

THE CHICAGO
ATHENAEUM
MUSEUM OF
ARCHITECTURE
AND DESIGN

The International Architectural Awards

2011
A R C H I V E

ARCHIVE
01



MIRAGE DANCE HALL

Location: Falsterbo, Sweden
Architects: Kjellgren Kaminsky
Client: Vellinge Bostäder
Contractor: Nimab
Photographer: Kalle Sanner

01

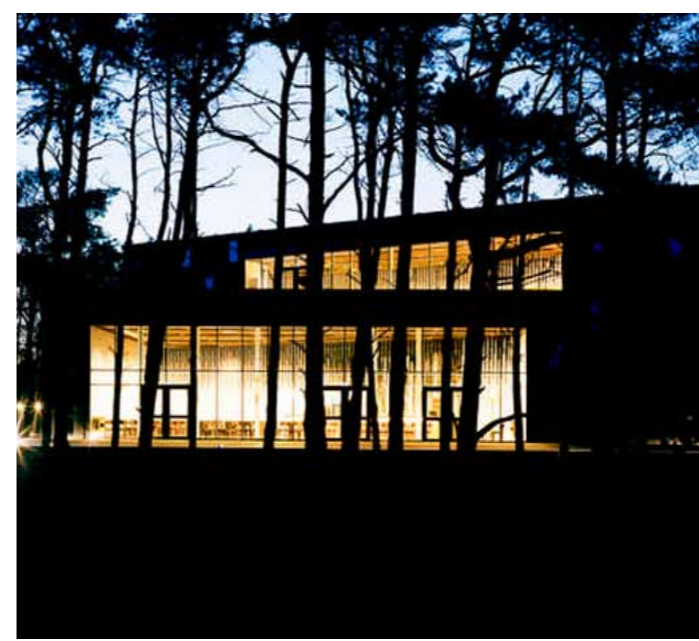

ARCHIVE
02



TOWNHOUSE

Location: Landskrona, Sweden

Architects: Elding Oscarson

Client: Private

Contractor: Skåne Bygg

Photographer: Åke E: son, Lindman, Lindman Photography

02



ARCHIVE
03



VILLA AMANZI

Location: Phuket, Thailand
Architects: Original Vision Limited
Client: Glen Plumbridge
Photographer: Marc Gerritsen

03



ARCHIVE
04

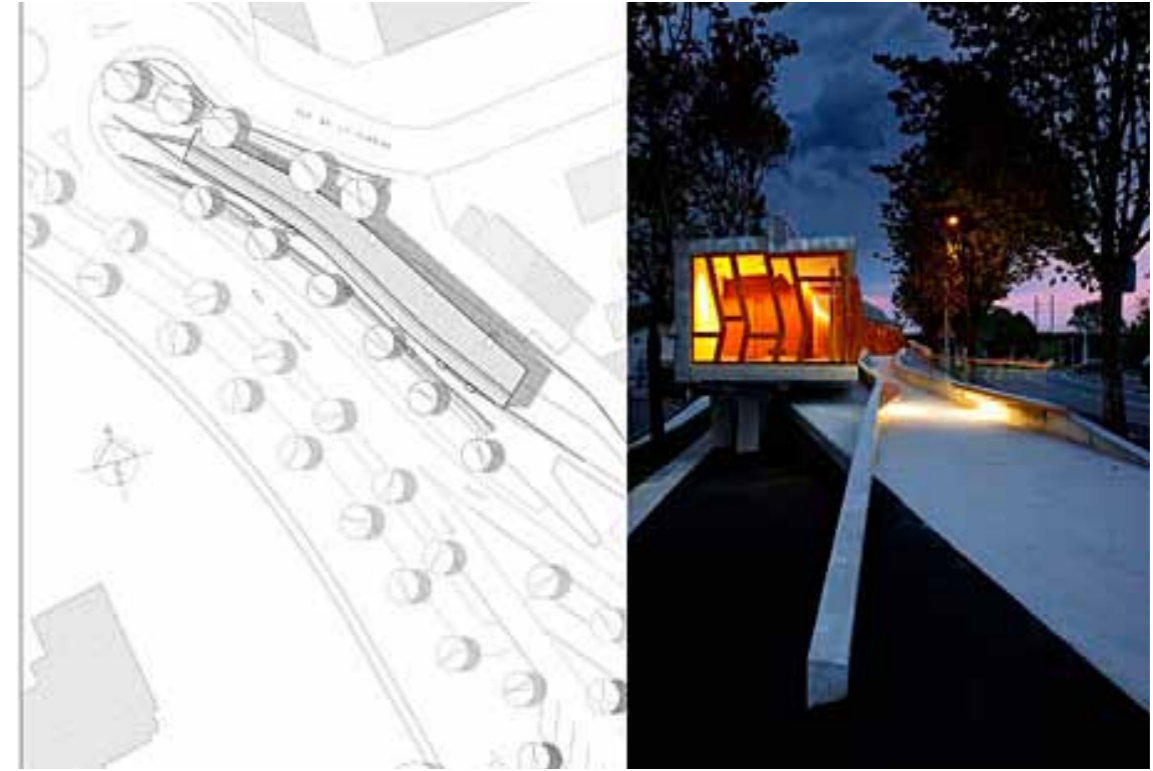

THE "CÔTE BASQUE-LANDES" RUGBY COMMITTEE

04

Location: Bayonne, France
Architects: DL & Associés
Client: CCBL (Fédération Française de Rugby Comité de Côte Basque Landes)
Photographer: Arnaud Saint Germes Studio



The Chicago Athenaeum | 601 South Prospect Street
Galena, Illinois 61036, USA | Tel: 815/777-4444 | Fax: 815/777-2471
E-mail: curatorial@chicagoathenaeum.org

ARCHIVE
05

05



LILLE MODERN CONTEMPORARY AND OUTSIDER ART MUSEUM

-Refurbishment and Extension of Existing Museum-

Location: Villeneuve d'Ascq, France
Architects: Manuelle Gautrand Architecture
Original Architect: Roland Simounet (1983)
Client: Métropole Communauté Urbane de Lille
Structural Engineers: Khephren
Museography: Renaud Pierard
Photographer: Max Lerouge



The Chicago Athenaeum | 601 South Prospect Street
Galena, Illinois 61036, USA | Tel: 815/777-4444 | Fax: 815/777-2471
E-mail: curatorial@chicagoathenaeum.org

ARCHIVE
06



LA CITÉ DES AFFAIRES OFFICE BUILDING

Location: Saint Eteinne, France
Architects: Manuelle Gautrand Architecture
Client: Altaréa-Cogedim Group
Contractor: Debray Ingénierie
Structural Engineers: Khephren
Photographer: Philippe Ruault

06



ARCHIVE
07

07

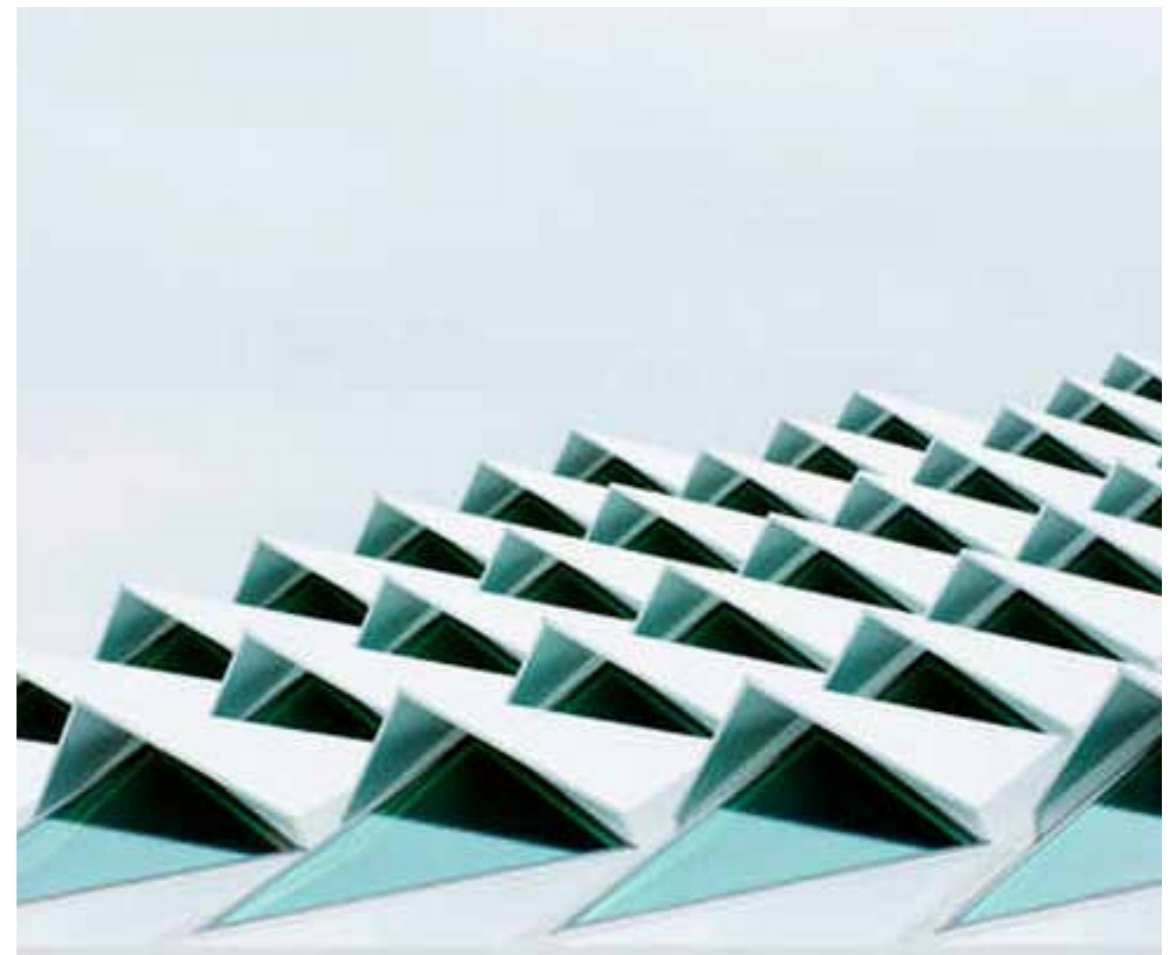

MIDDELFART SAVINGS BANK

Location: Middelfart, Denmark
Architects: 3XN
Client: Middelfart Savings Bank
Client: Trekantens Ejendomsselskab A/S
Engineers: COWI Group
Landscape Architects: Schønherr
Photographer: Adam Mørk



The Chicago Athenaeum | 601 South Prospect Street
Galena, Illinois 61036, USA | Tel: 815/777-4444 | Fax: 815/777-2471
E-mail: curatorial@chicagoathenaeum.org

A R C H I V E
08



BRAS BASAH MASS RAPID TRANSIT (MRT) STATION

Location: Singapore, Republic of Singapore
Architects: WOHA
Client: Land Transport Authority
Project Manager: Dharmaraj Subramaniarm
Contractor: Woh Hup-Shanghai Tunnel
Structural/Civil Consultant: WorleyParsons
Engineers: NCC JV
Landscape Consultant: Cicada Pte. Ltd.
Photographer: Patrick Bingham-Hall

08



ARCHIVE
09

09



SOE KER TIE HOUSE

Location: Noh Bo, Thailand
Architects: TYIN tegnestue
Client: Blessed Homes
Contractor: TYIN tegnestue
Photographer: Pasi Aalto



The Chicago Athenaeum | 601 South Prospect Street
Galena, Illinois 61036, USA | Tel: 815/777-4444 | Fax: 815/777-2471
E-mail: curatorial@chicagoathenaeum.org

ARCHIVE
10



CONGRESS AND EXHIBITION CENTER OF ÁVILA

Location: Ávila, Spain
Architects: Francisco Mangado
Client: Ávila Townhall Junta de Castilla y Leon
Contractor: Grupo Volconsa
Photographer: Pedro Pegenaute

10

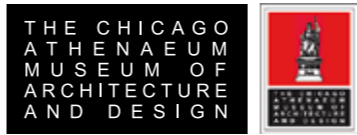

ARCHIVE



ALILA VILLAS ULUWATU

Location: Bali, Indonesia
Architects: WOHA
Client: PT. Bukit Uluwatu Villa
Contractor: Heron Property Ltd.

11



ARCHIVE
12



THE MET

Location: Bangkok, Thailand

Architects: WOHA

Associate Architects: Tandem Architects

Client: Pebble Bay Thailand Co. Ltd.

Contractor: Bouygues Thai Ltd.

Civil/Structural Engineers: WorleyParsons Pte. Ltd.

Mechanical Engineers: Lincolne Scott Ng Pte. Ltd.

Landscape Consultant: Cicada Pte. Ltd.

Environmental Impact Assessment Consultant: ERM-SIAM Co. Ltd.

Photographer: Patrick Bingham-Hall and Tim Griffith



ARCHIVE
13



SCHOOL OF THE ARTS

Location: Singapore, Republic of Singapore
Architects: WOHA
Client: Minister of Information, Communications and the Arts
Contractor: Tiong Aik Construction Pte. Ltd.
Mechanical/Electrical Engineers: Lincolne HScott Ng. Pte. Ltd.
Acoustic Consultant: Arup Acoustics/Theatreplan LLC.
Civil/Structural Engineers: WorleyParsons Pte. Ltd.
Landscape Consultant: Cicada Pte. Ltd.
Photographer: Patrick Bingham-Hall

13



ARCHIVE
14



GUBBINS HOUSE

Location: South Africa
Architects: Antonio Zaninovic Architecture Studio
Client: Private
Contractor: Optimum Projects
Photographer: Scott Frances
Interior and Landscape Designers: Rees Roberts + Partners LLC

14



ARCHIVE
15



OAKLAND MUSEUM OF CALIFORNIA

Expansion and Renovation

Location: Oakland, California, USA
Architects: Mark Cavagnero Associates
Original Architects: Kevin Roche John Dinkeloo and Associates (1968)
Client: Oakland Museum of California
Contractor: Cahill Contractors
Photographer: Tim Griffith

15



ARCHIVE 16

16



55 BLAIR ROAD RESIDENCE

Location: Singapore, Republic of Singapore

Architects: Ong & Ong Pte. Ltd.

Client: Private

Contractor: JIA Construction Co. Pte.

Interior Design: YPS

Photographer: Derek Swalwell



ARCHIVE
17



NEBUTA HOUSE

Location: Japan
Architects: molo design, ltd.
Associate Architects: Frank la Riviere Architects Inc. and d/dt Arch (Japan)
Client: City of Aomori, Japan
Contractor: Kajima | Fujimoto | Kurahashi Construction JV

17



ARCHIVE
18



JASPER PLACE BRANCH LIBRARY

Location: Edmonton, Alberta, Canada

Architects: Dub Architects

Associate Architects: Hughes Condon Marler Architects

Client: The City of Edmonton

Structural Engineers: Fast + Epp Structural Engineers

Landscape Architects: Carlyle + Associates

18



ARCHIVE 19



GRID HOUSE

Location: Serra da Mantiqueira, Brazil

Architects: Forte, Gimenes & Marcondes Ferraz Arquitetos (FGMF Architects)

Client: Private

Contractor: Forte, Gimenes & Marcondes Ferraz Arquitecos (FGMF Architects)

Landscape Architects: CAP – Fernando Chacel and Sidney Linhares

Photographer: Ale Schneider

19



ARCHIVE
20



KING ABDULLAH FINANCIAL DISTRICT MOSQUE

Location: Riyadh, Saudi Arabia

Architects: FXFOWLE Architects

Client: Rayadah Investment Company

Contractor: Saudi Binladen Group PBAD

Environmental Engineers: Buro Happold

Landscape Architects: HM White Site Architects

MEP Engineers: Buro Happold

Structural Engineers: Buro Happold



ARCHIVE
21



21

ORGANIZATION FOR ECONOMIC CO-OPERATION AND DEVELOPMENT HEADQUARTERS

Location: Paris, France

Architects: Pei Cobb Freed & Partners LLP.

Associate Architects: Macary Architecture
et Aménagement, Macary -SCAU Architects

Client: Organization for Economic Co-operation
and Development

Contractor: SICRA

Photographer: Luc Boegly



ARCHIVE
22

22



HORIZONTAL TOWER - NEW DIRECTIONAL BUILDINGS OF FIERAMILANO

Location: Rho, Milan, Italy

Architects: 5+ 1AA Alfonso Femia Gianluca Peluffo

Associate Architects: Jean-Baptiste Pietri Architectes

Client: Sviluppo Sisterna Fiera

Contractor: Italiana Costruzioni

Photographer: Ernesta Caviola



ARCHIVE
23



23

WEST VANCOUVER COMMUNITY CENTRE

Location: West Vancouver, British Columbia, Canada

Architects: Hughes Condon Marler Architects

Client: District of West Vancouver

Contractor: Scott Construction Group

Structural Engineers: Fast + Epo Structural Engineers

Mechanical Engineers: Stantec

Landscape Architects: Phillips Farevaag Smallenberg

Envelope: RDH Group

Electrical Engineer: Genivar



ARCHIVE
24

24



CASA NA

Location: Tokyo, Japan

Architects: nSTUDIO

Client: Private

Contractors: Soushin Industries Co., Ltd.

Photographer: Ryota Atarashi



ARCHIVE
25



iSQUARE

Location: Hong Kong, SAR, People's Republic of China
Architects: Rocco Design Architects Ltd.
Client: Associated International Hotels Ltd.
Contractors: Gammon Construction Ltd.
Photographer: Marcel Lam

25



ARCHIVE
2011



BIG ROCK JETTY

Location: Upper Kangaroo River, Australia

Architects: Edward Szewczk Architects

Client: Private

Contractor: R & A Driver Builders

Structural Engineers: D'Ambrosio Consulting

Photographer: Edward Szewczyk

26



ARCHIVE
27



MONTBLANC HOUSE

Location: Okuzaki City, Aichi, Japan
Architects: Studio Velocity | Kentaro Kunhura & Miho Iwatsuki
Client: Passer Piece
Contractor: Soshinko Co., Lt

27



ARCHIVE
28



28

ONE NEW CHANGE

Location: London, Great Britain
Architects: Ateliers Jean Nouvel
Architect of Record: Sidell Gibson Architects
Client: Land Securities Plc.
Contractor: Bovis Lend Lease
Photographer: Paul Riddle



ARCHIVE
2011



TRIOISE

Location: Lonavala, India
Architects: Sanjay Puri Architects Pvt. Ltd.
Client: Shree Vinayaka Hospitality Pvt. Ltd.
Contractor: Millennium Engineers & Contractors Pvt. Ltd.
Photographer: Vinesh Gandhi

29



ARCHIVE
30



SUNLIGHTHOUSE

Location: Pressbaum, Austria

Architects: Hein-Troy Architekten

Client: Velux Österreich GmbH

Contractor: Kaspar Greber Zimmerei Holzbau

Structural Analysis: Merz Kley und Partner

Building Physics: IBO Österreichisches Institut für Baubiologie und Bauökologie (Verein) und IBO GmbH

Technical Support: Donau-Universität Kerms

Photographer: Adam Mørk

30



ARCHIVE
31



31

MUSEUM FOLKWANG EXTENSION

Location: Essen, Germany

Architects: David Chipperfield Architects
Gessellschaft von Architekten mbH

Associate Architects: PLAN FORWARD GmbH

Client: Neubau Museum Folkwang Essen

Contractor: Heron Property Ltd.

Structural Engineers: Ingenieurberatung Pühl and Becker VBI, Seroneit
and Schneider GmbH

Services Engineers: Giesen-Gillhoff-Loomans GbR, BBT Engineers

Façade Consultant: KonTec Fassadenberatung, Pazdera AG

Lighting Engineers: Arup

Landscape Architects: Planungsbüro Meinhold Hasse

Photographer: Christian Richters



ARCHIVE
32



MANACA'S HOUSE

Location: Nova Lima, Minas Gerais, Brazil
Architects: Gustavo Penna Arquitecto e Associados
Client: Private
Photographer: Jomar Bragança Leonardo Finotti

32



ARCHIVE



STRELEIN WAREHOUSE

Location: Surry Hills, Australia
Architects: Ian Moore Architects
Client: Tess Strelein
Contractor: Seager Constructions
Photographer: Ian D. Mackenzie



ARCHIVE
34



CARLO PAZOLINI

Location: Milan, Italy
Architects: Giorgio Borruso Design
Client: Carlo Pazolini
Contractor: Chiavari

34



The Chicago Athenaeum | 601 South Prospect Street
Galena, Illinois 61036, USA | Tel: 815/777-4444 | Fax: 815/777-2471
E-mail: curatorial@chicagoathenaeum.org

ARCHIVE
35

35



HISTORIC CENTRAL PARK WEST RESIDENCE

Location: New York, USA

Architects: Shelton Mindel & Associates

Client: Private

Contractor: Clark Construction/3-D Laboratory, Inc.

Photographer: Michael Moran Photography



ARCHIVE
36



36

MANHATTAN ROOFTOP DUPLEX

Location: New York USA
Architects: Shelton Mindel & Associates
Client: Private
Contractor: Zale Contracting, Inc.
Photographer: Michael Moran Photography



ARCHIVE
37

37



NORTH SEA ARCHITECTURE

Location: Southampton, New York, USA
Architects: Shelton Mindel & Associates
Associate Architects: Reed A. Morrison Architect
Client: Private
Contractor: Fountainhead Construction
Photographer: Michael Moran Photography



The Chicago Athenaeum | 601 South Prospect Street
Galena, Illinois 61036, USA | Tel: 815/777-4444 | Fax: 815/777-2471
E-mail: curatorial@chicagoathenaeum.org

ARCHIVE
38



38

NORTH SEA POOL HOUSE

Location: Southampton, New York, USA
Architects: Shelton Mindel & Associates
Associate Architects: Reed A. Morrison Architect
Client: Private
Contractor: Fountainhead Construction
Photographer: Michael Moran Photography



ARCHIVE
39



SOHO PENTHOUSE

Location: New York, USA
Architects: Shelton Mindel & Associates
Client: Private
Contractor: Bernsohn & Fetner, LLC.
Photographer: Michael Moran Photography



ARCHIVE
40



40

FITZROY HIGH SCHOOL

Location: North Fitzroy, Australia
Architects: McBride Charles Ryan
Client: Fitzroy High School Council
Contractor: ADCO Constructions
Photographer: John Gollings



ARCHIVE



LETTERBOX HOUSE

Location: Blairgowrie, Australia
Architects: McBride Charles Ryan
Client: Private
Contractor: Smart and Cain Constructions
Photographer: John Gollings

41



ARCHIVE
42

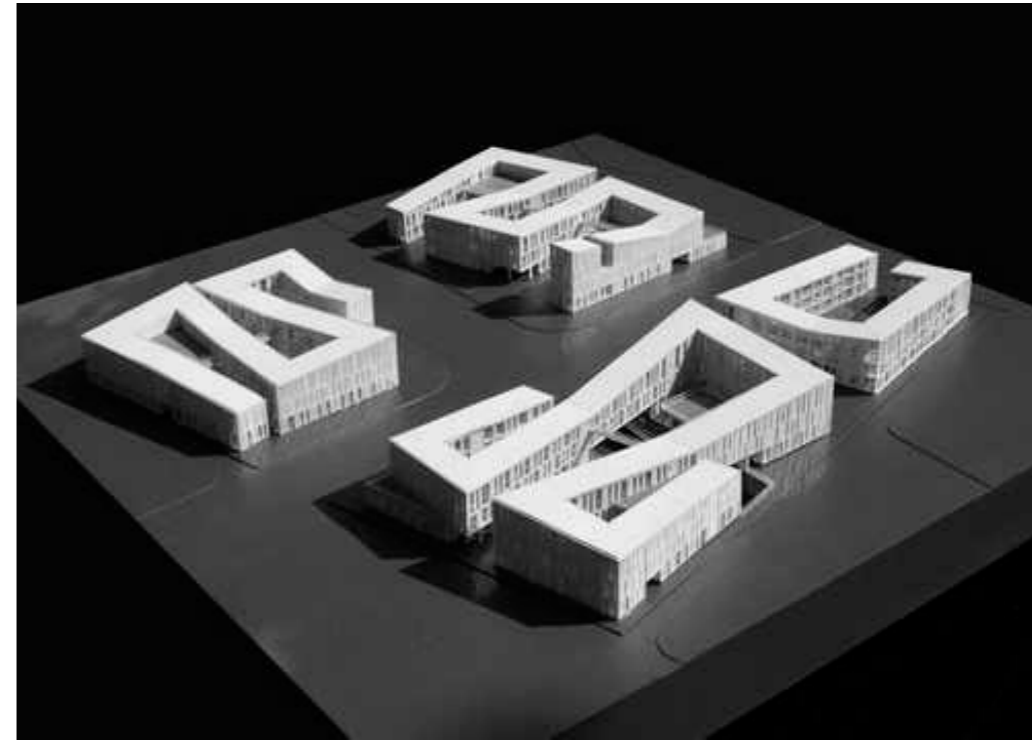

JINSHU COMMERCIAL CENTER SUZHOU

42

Location: Suzhou, People's Republic of China

Architects: WSP architects

Associate Architects: C. R. Architecture & Engineer Design Institute Suzhou Branch

Client: China-Singapore Suzhou Industrial Park Land Co., Ltd.

Contractor: China-Singapore Suzhou Industrial Park Land Co., Ltd.

Photographer: Shu He



ARCHIVE
43

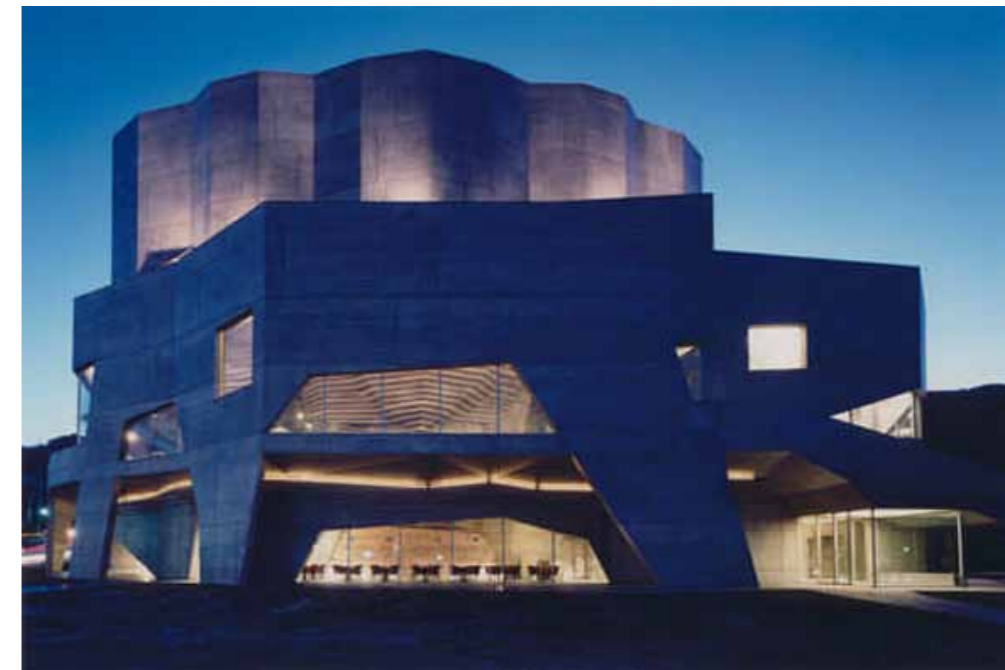

OFUNATO CIVIC CULTURE CENTER AND LIBRARY

43

Location: Ofunato, Japan
Architects: Chiaki Arai Urban and Architecture Design
Client: Ofunato Civic Culture Center and Library
Contractors: Toda Corporation
Photographer: Taisuke Ogawa

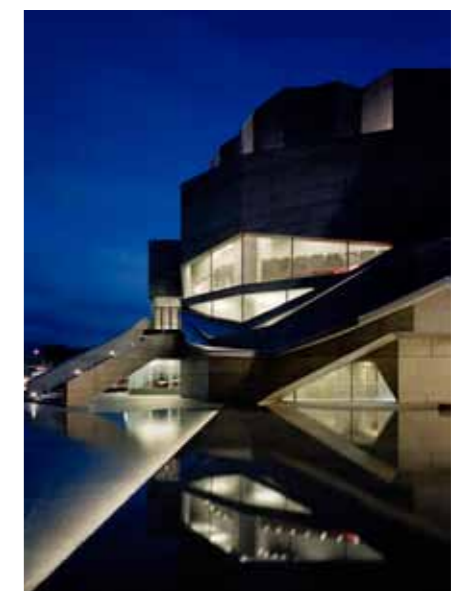

ARCHIVE
44



44

BALLAST POINT PARK

Location: Sydney, Australia
Architects: McGregor Coxall
Client: Sydney Harbour Foreshore Authority
Contractors: Landscape Solutions
Photographer: Brett Boardman



The Chicago Athenaeum | 601 South Prospect Street
Galena, Illinois 61036, USA | Tel: 815/777-4444 | Fax: 815/777-2471
E-mail: curatorial@chicagoathenaeum.org

ARCHIVE 45

45



THE MERGED-IN-MOUNTAIN HOUSE

Location: Beijing, People's Republic of China
Architects: WSP architects
Client: CITIC Group Co., Ltd.

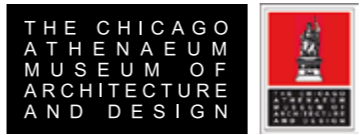

The Chicago Athenaeum | 601 South Prospect Street
Galena, Illinois 61036, USA | Tel: 815/777-4444 | Fax: 815/777-2471
E-mail: curatorial@chicagoathenaeum.org

ARCHIVE
46



ADMINISTRATION CENTER OF BIOLOGICAL OFFICE PARK SUZHOU

Location: Suzhou, People's Republic of China

Architects: WSP architects

Associate Architects: C. R. Architecture &
Engineer Design Institute Suzhou Branch

Client: China-Singapore Suzhou Industrial Park Land Co., Ltd.

46



ARCHIVE
47



CENTRAL BUS STATION (ZOB)

Location: Munich, Germany
Architects: Auer+Weber+Assoziierte
Client: HOCHTIEF Projektentwicklung GmbH
Contractor: HOCHTIEF Projektentwicklung GmbH
Photographer: Roland Halbe Fotografie

47



ARCHIVE
48

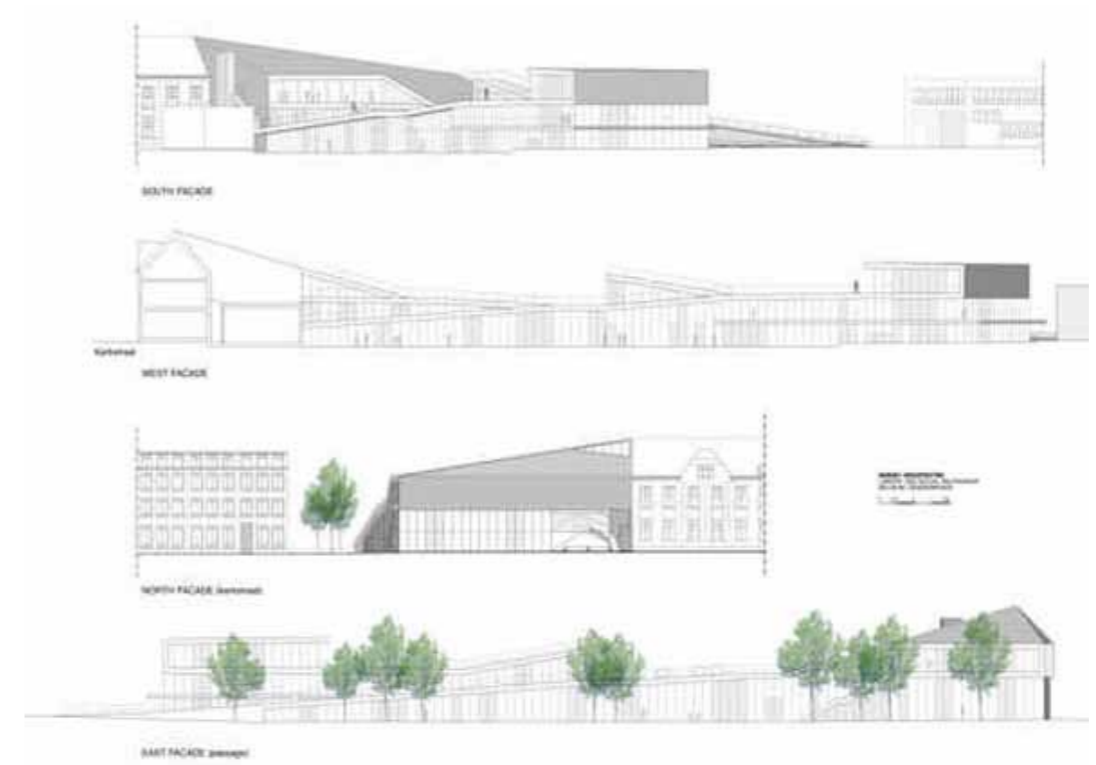

48

DENDEMONDE LIBRARY SOCIAL RESTAURANT AND MULTIFUNCTIONAL SPACE

Location: Dendemonde, Belgium
Architects: BOB361 architects
Interior Architects: Venlet interior architecture
Client: Dexia nv.
Contractor: NV Strabag Benelux SA
Structural Engineers: BAS
Environmental/Acoustical Engineers: Daidalos
Photographer: André Nullens



ARCHIVE
49



SHANGHAI XIANG-DONG BUDDHA STATUE MUSEUM

Location: Shanghai, People's Republic of China
Architects: Jiakun Architects
Client: Shanghai Juyuan Asset Management Co., Ltd.
Contractor: Shanghai Guojiang Construction and Engineering Company
Photographer: L. V.Hengzhong

49



ARCHIVE
50



KIRKKOJÄRVI SCHOOL

Location: Espoo, Finland
Architects: VERSTAS Architects Ltd.
Client: City of Espoo
Contractor: Peab Ltd.
Photographer: Rauno Träskelin

51



ARCHIVE
51



NEUES MUSEUM

Location: Museum Island, Berlin, Germany

Architects: David Chipperfield Architects in Collaboration with Julian Harrap

Original Architect: Friedrich August Stüler (1841-1859)

Client: Stiftung Preussischer Kulturbesitz

Contractor: Bundesamt für Bauwesen und Raumordnung

Structural Engineers: ingenieurgruppe Bauen

Services Engineers: Jaeger, Mornhinweg+Partner Ingenieurgesellschaft

Exhibition Architects: architetto Michele de Lucchi Srl.

Landscape Architects: Levin Monsigny Landschaftsarchitekten

Photographers: Ute Zshamt, Joerg von Bruchhausen, Christian Richters

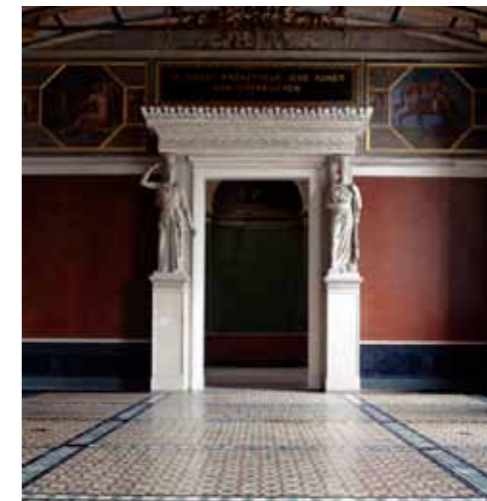

51



ARCHIVE
52



52

JIMLAR SHOWROOM

Location: New York, New York, USA

Architects: Pentagram Design

Client: Jimlar

Contractor: Richter and Ratner Contracting Corp.

MEP Engineers: WB Engineers/Consultants PLLC.

Photographer: Frank Oudeman

ARCHIVE
53



JANE AND ARTHUR STIEREN CENTER FOR EXHIBITIONS

Location: San Antonio, Texas, USA
Architects: Jean-Paul Viguier S.A. d'Architecture
Associate Architects: Ford, Powell & Carson Architects and Planners, Inc.
Client: The McNay Museum of Art
Contractor: Whitting-Turner Contracting Co.
Photographer: Esto Photographics Inc.

53



ARCHIVE
54



SEONGBUKDONG RESIDENCES

Location: Seoul, Korea

Architects: Joel Sanders

Associate Architects: Haeahn Architecture

Client: G-ON Holdings

Contractor: LIG Engineering & Construction Co., Ltd.

54



ARCHIVE 55



OPEN ARCHITECTURE PROJECT

Location: Osaka, Japan

Architects: Yoshiaki Oyabu Architects

Client: Hiroki Fukiage
Contractor: Daimitsu Corporation

Photographer: Akira Itoh

55



ARCHIVE
56



CANADIAN MUSEUM OF NATURE

56

Location: Ottawa, Ontario, Canada
Architects: PKG JOINT VENTURE ARCHITECTS
(Barry Padolsky Associates Inc. Architects
Kuwabara Payne McKenna Blumberg Architects
Gagnon Letellier Cyr Ricard Mathieu Architectes)
Original Architect: David Ewart (1915)
Client: Canadian Museum of Nature (CMN)
Contractor: PCL Constructors Canada Inc.
Photographer: Tom Arban/Tom Arban Photography

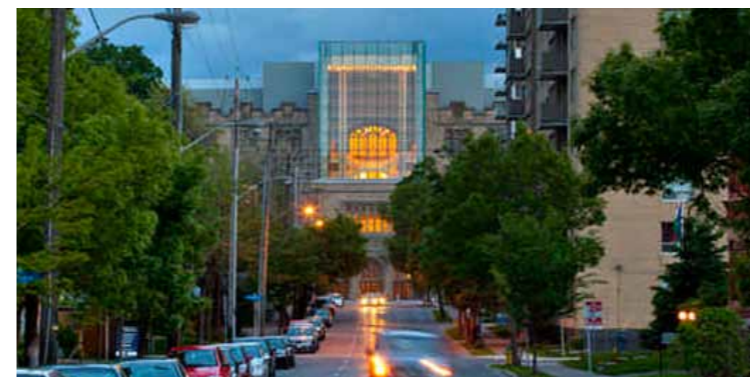

ARCHIVE
57



57

CAMEL VIEW VILLAGE

Location: Scottsdale, Arizona, USA
Architects: David Hovey & Associates Architects, Inc.
Client: David Hovey & Associates Architects, Inc.
Contractor: Optima Construction, Inc.
Photographer: Bill Timmerman Photography



The Chicago Athenaeum | 601 South Prospect Street
Galena, Illinois 61036, USA | Tel: 815/777-4444 | Fax: 815/777-2471
E-mail: curatorial@chicagoathenaeum.org

ARCHIVE
58



BAMBOO WING

Location: Vinh Phuc, Vietnam
Architects: Vo Trong Nghia Co., Ltd.
Client: Hung Vuong Investment JSC.
Contractor: Vo Trong Nghia Co., Ltd.

58

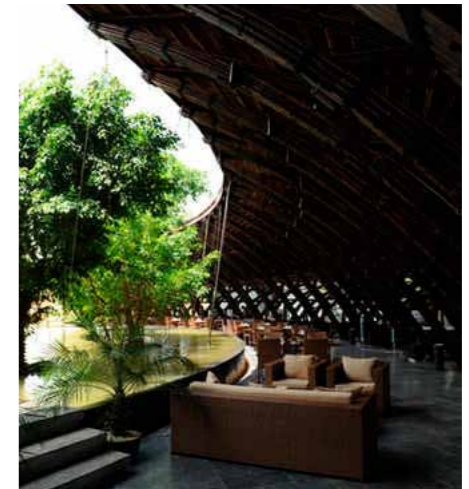

ARCHIVE
59



BORUSAN MUSIC HOUSE

Location: Istanbul, Turkey
Architects: Global Architectural Development
Client: Borusan Kultur Sanat
Contractor: Askon Insaat san, ve. Tic. A.S.
Photographer: Ozlem Avcioglu and Ahmet Ertug

59



ARCHIVE
60



SUGAMO SHINKIN BANK TOKIWADAI BRANCH

Location: Tokyo, Japan
Architects: emmanuelle moureaux architecture + design
Client: Sugamo Shinkin Bank
Contractor: Watanabe Kensetsu Inc.
Photographer: Nacasa & Partners

61



ARCHIVE
61



NET HOUSE

Location: Ahmedabad, India
Architects: Matharoo Associates
Client: Private
Photographer: Edmund Summer and Gurijit Singh Matharoo

61



ARCHIVE
62



ELEMENTS AT CHESAPEAKE

Location: Oklahoma City, Oklahoma, USA
Architects: Elliott + Associates Architects
Client: Chesapeake Energy Corporation
Contractors: Smith & Pickel Construction, Inc.
Structural Engineers: Mark Eudaley Engineers, Inc.
MEP Engineers: Determan-Scheirman, Inc.
Civil Engineers: Johnson & Associates, Inc.
Landscape Architects: Total Environment Nursery, Inc.
Photographer: Scott McDonald, Hedrich Blessing Photographers

62



A R C H I V E
03



BAHIA HOUSE

Location: Bahia, Brazil
Architects: Studio mk27 - Marcio Kogan
Client: Private
Contractors: eng construtora
Photographer: Nelson Kon

63



ARCHIVE
64



64

BEAUTIFUL ISLAND HOUSE

Location: Brazil
Architects: Studio mk27 - Marcio Kogan
Client: Private
Contractors: dp Engenharia
Photographer: Pedro Vannucchi



ARCHIVE
65



HOUSE D

Location: Sao Paulo, Brazil
Architects: Studio mk27 - Marcio Kogan
Client: Private
Contractor: lock engenharia
Photographer: Nelson Kon



ARCHIVE
66



GROTTO APARTMENT BUILDING

Location: Ashiya, Japan
Architects: Ryuichi Ashizawa Architects & Associates
Client: Private
Photographer: Kaori Ichikawa

66



ARCHIVE
67



BARIN RESORT

Location: Tehran, Iran
Architects: RYRA
Client: Mojtaba Tanha
Contractor: RYRA
Photographer: Parham Taghioff

67



The Chicago Athenaeum | 601 South Prospect Street
Galena, Illinois 61036, USA | Tel: 815/777-4444 | Fax: 815/777-2471
E-mail: curatorial@chicagoathenaeum.org

ARCHIVE
68



UNITED STATES AIR FORCE ACADEMY CENTER FOR CHARACTER AND LEADERSHIP DEVELOPMENT

68

Location: Colorado Springs, Colorado, USA
Architects: Skidmore, Owings & Merrill LLP.
Client: US Airforce Academy
Landscape Architects: THK Associates, Inc.
Photographer: Skidmore, Owings & Merrill LLP.

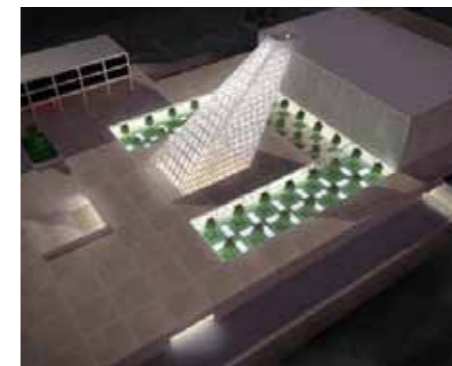

ARCHIVE
69



NO.5 CHEAPSIDE

Location: London, Great Britain

Architects: John McAslan + Partners

Client: St. Martins Property Corporation Limited

Photographers: John McAslan + Partners

69



ARCHIVE
70



PODCETRTEK SPORTS HALL

Location: Podcetrtek, Slovenia
Architects: Enota
Client: Municipality of Podcetrtek
Contractor: Stavbar Gradnje
Structural Engineers: ELEA IC d.o.o.
Mechanical Engineers: Nom Biro d.o.o.
Electrical Engineers: Forte Inženirin
Photographers: Miran Kambic

70



ARCHIVE



TIANJIN FINANCIAL CITY

Location: Tianjin, People's Republic of China
Architects: Skidmore, Owings & Merrill LLP.
Client: Tianjin Financial City Development Co., Ltd.
Contractor: CHS Consulting
Contractor: AECOM
Illustrator: Christopher Grubbs

71



ARCHIVE
72

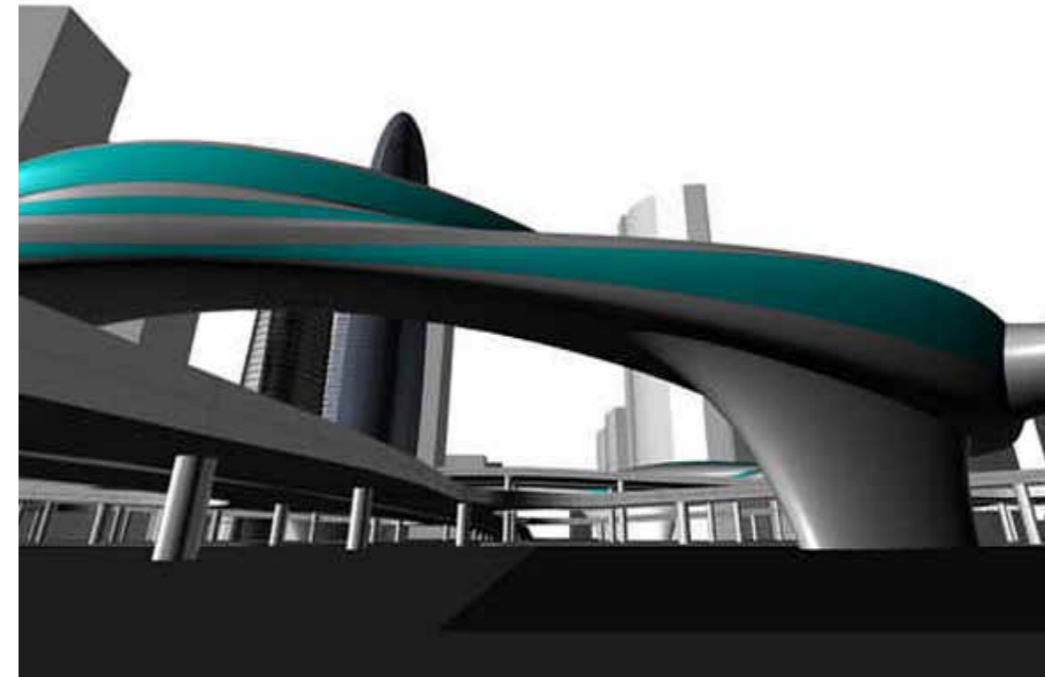

GOLDEN CROSS SKY RING

Location: Beijing, People's Republic of China

Architects: Adrian Smith + Gordon Gill Architecture

Client: Metro Land Corporation

72

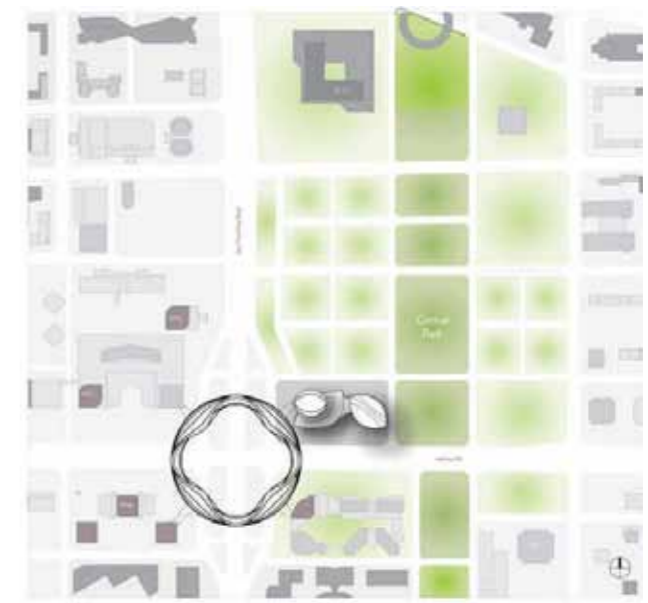
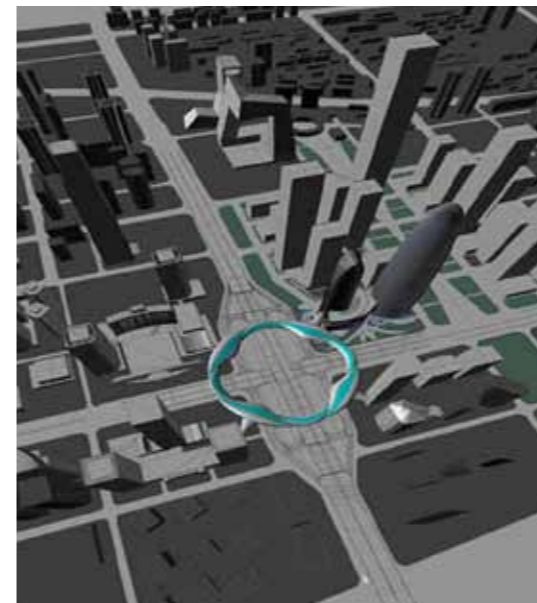

ARCHIVE
73



TRES PICOS 21 X 51

Location: México City D. F., México

Architects: Diametro Arquitectos

Client: Ramon Esses

Contractor: INTEBRAX

Contractor: INTEGRA

Structural Engineers: CTC Ingenieros Civiles

Landscape Architect: Espacios Verdes

Photographer: Jaime Navarro

73

ARCHIVE
74



74

SURFHOUSE

Location: Manhattan Beach, California, USA

Architects: XTEN Architecture

Client: Jennifer & Nick Hall

Contractor: Glynn Design Build

Photographer: Art Gray Photography

ARCHIVE
75



75

COMMUNITY FOUNDATION OF SANTA CRUZ COUNTY

Location: Aptos, California, USA

Architects: Mark Cavagnero Associates

Client: Community Foundation of Santa Cruz County

Contractor: Devcon Construction, Inc.

Civil Engineers: Ifland Engineers, Inc.

Structural Engineers: Jon Brody Structural Engineers

Landscape Architects: John L. Janecki and Associates

Photographer: Tim Griffith



ARCHIVE
76



76

GIANT INTERACTIVE GROUP CORPORATE HEADQUARTERS

Location: Shanghai, People's Republic of China

Architects: Morphosis Architects

Associate Architects: SURV Architects

Client: Giant Interactive Group, Inc.

Contractor: China State Construction Engineering Company

Structural Engineers: Thornton Tomasetti

Photographer: Roland Halbe



ARCHIVE



HAMBURGER HOF

Location: Berlin, Germany
Architects: nps tchoban voss GmbH Co. KG.
Associate Architects: Architekturbüro Sander
Client: Schauder & Shani GmbH & Co. KG
Contractor: TIC-Taurat Consulting
Photographer: René Hoch

77



ARCHIVE
78



SURRY HILLS LIBRARY AND COMMUNITY CENTRE

78

Location: Sydney, NSW, Australia

Architects: Francis-Jones Morehen Thorp

Client: City of Sydney

Contractor: WBHO Pro Build

Structural and Façade Engineering: Taylor Thomson Whitting

Landscape Architects: Matthew Todd and Mark Brandon

Photographers: John Gollings, Andrew Chung, and Mathieu Faliu



ARCHIVE
79



TAKSHING HOUSE DEVELOPMENT

79

Location: Hong Kong, SAR, People's Republic of China
Architects: Skidmore, Owings & Merrill, LLP.
Client: Takshing Investment Co., Ltd.



ARCHIVE
80

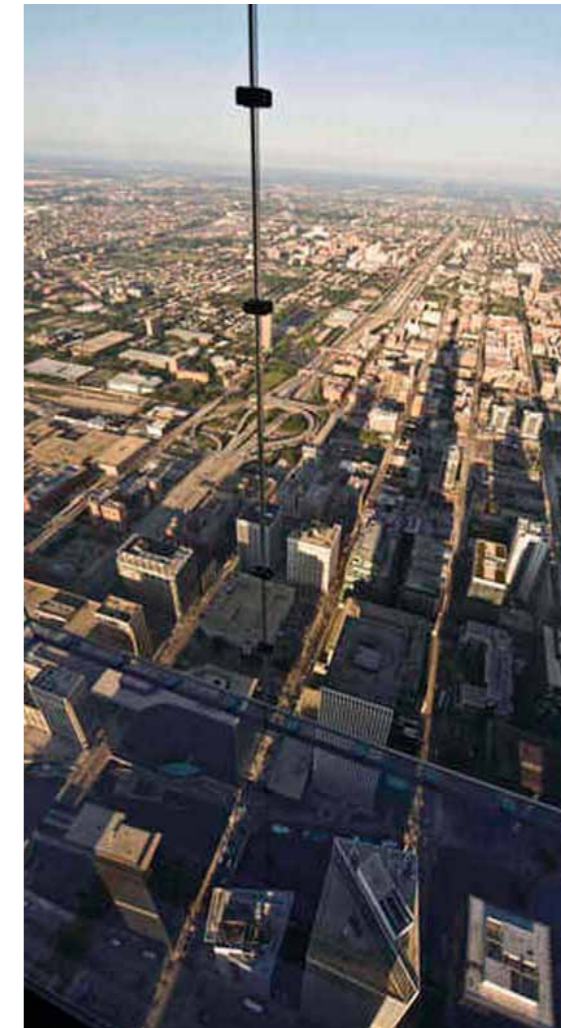

80

THE LEDGE AT SKYDECK CHICAGO

Location: Chicago, Illinois, USA

Architects: Skidmore, Owings & Merrill LLP.

Client: U.S. Equities Realty

Contractor: Berglund Construction Company

ARCHIVE
82



HOUSE IN S. FÉLIX DA MARINHA

82

Location: Vila Nova de Gaia, Portugal
Architects: MVentura & Associates
Client: Private
Photographer: António Teixeira



ARCHIVE
83



ADELAIDE ZOO ENTRANCE PRECINCT

83

Location: Adelaide, Australia
Architects: HASSELL
Client: Zoos Australia
Project Management: Arup
Contractor: Hindmarsh
Structural Engineers: Wallbridge & Gilbert
Mechanical/Electrical Engineers: BESTEC
Photographer: Peter Bennetts & Edward Mitchell



ARCHIVE
84



EPPING TO CHATSWOOD RAIL LINK

84

Location: Sydney, Australia
Architects: HASSELL
Client: Transport Construction Authority
Project Management: Arup
Contractors: Thiess Hochtief Joint Venture
Station Fitout Contract: AW Edwards
Contract Manager: Bovis Lend Lease
Quality Surveyor and Cost Planner: Rider Levett Bucknall
Photographer: Simon Wood



ARCHIVE
85



HARBIN TAIPING INTERNATIONAL AIRPORT

Location: Harbin, People's Republic of China

Architects: HASSELL

Aviation Planners: Airbiz Aviation Strategies

Associate Architects: April Yang Design Studio

Associate Architects: China Northeast Architectural Design and Research Institute

Consultant: Arup

Client: Heilongjiang Airport Group

85



ARCHIVE
86



86

SWINBURNE ADVANCED MANUFACTURING CENTRE

Location: Melbourne, Australia
Architects: HASSELL
Client: Swinburne University of Technology
Structural Engineers: AECOM
Consulting Engineers: AURECON

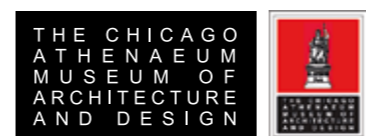

The Chicago Athenaeum | 601 South Prospect Street
Galena, Illinois 61036, USA | Tel: 815/777-4444 | Fax: 815/777-2471
E-mail: curatorial@chicagoathenaeum.org

ARCHIVE
87



87

MÉDIATHÈQUE D'ANZIN

Location: Anzin, France

Architects: Dominique Coulon & Associés

Client: City of Anzin

Photographer: Eugeni Pons

ARCHIVE



88

AMPHION THEATRE

Location: Doetinchem, The Netherlands
Architects: mecanoo architecten bv.
Client: Cultuureel Centrum Schouwburg Amphion N.V.
Contractor: ABT bv. Delft
Project Management: BBN Consultants, Houten
Technical Theatre Advisor: Theateradvies B.V.
MEP Engineers: Royal Haskoning
Photographer: Christian Richters



ARCHIVE
89



LA LLOTJA THEATRE AND CONFERENCE CENTRE

89

Location: Lerdia, Spain
Architects: mecanoo architecten bv.
Associate Architects: Labb Arquitectura S. L.
Client: Centre de Negocis i de Convencions S.A.
Contractor: UTE Dragados + Obrum
Photographer: Christian Richters



ARCHIVE
90

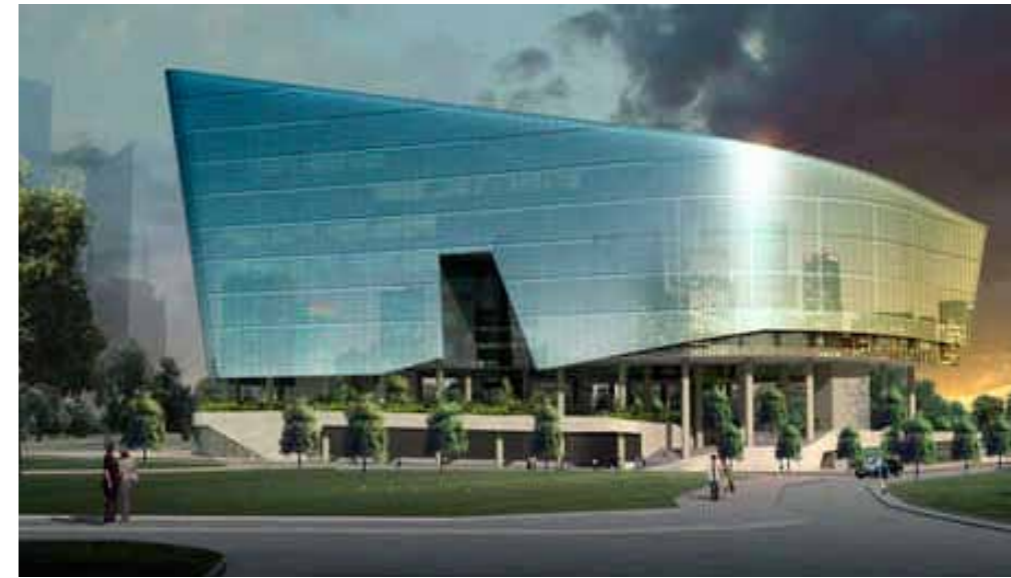

90

CX-2-1

Location: Singapore, Republic of Singapore
Architects: AEDAS
Client: Lucas Real Estates
Contractor: Obayashi Corporation
Facade Contractor: Permasteelisa Group
Project Manager: Faithful + Gould
Structural Engineers: ARUP
M/E Engineers: J. Roger Preston Ltd.
Landscape Architects: Adrian L. Norman Limited
Facade Consultant: ALT Ltd.
Photographers: John McAslan + Partners



The International Architectural Awards

2011 ARCHIVE

THE CHICAGO
ATHENAEUM
MUSEUM OF
ARCHITECTURE
AND DESIGN



The Chicago Athenaeum | 601 South Prospect Street
Galena, Illinois 61036, USA | Tel + 815/777-4444 | Fax + 815/777-2471
Email + info@chicagoathenaeum.org